Jig Arglwydd Caernarfon & Bwrlwm

Blowout 2025 Welsh Bagpipes Session

Trad

Jig Arglwydd Caernarfon (Lord Carnarfon's Jig)

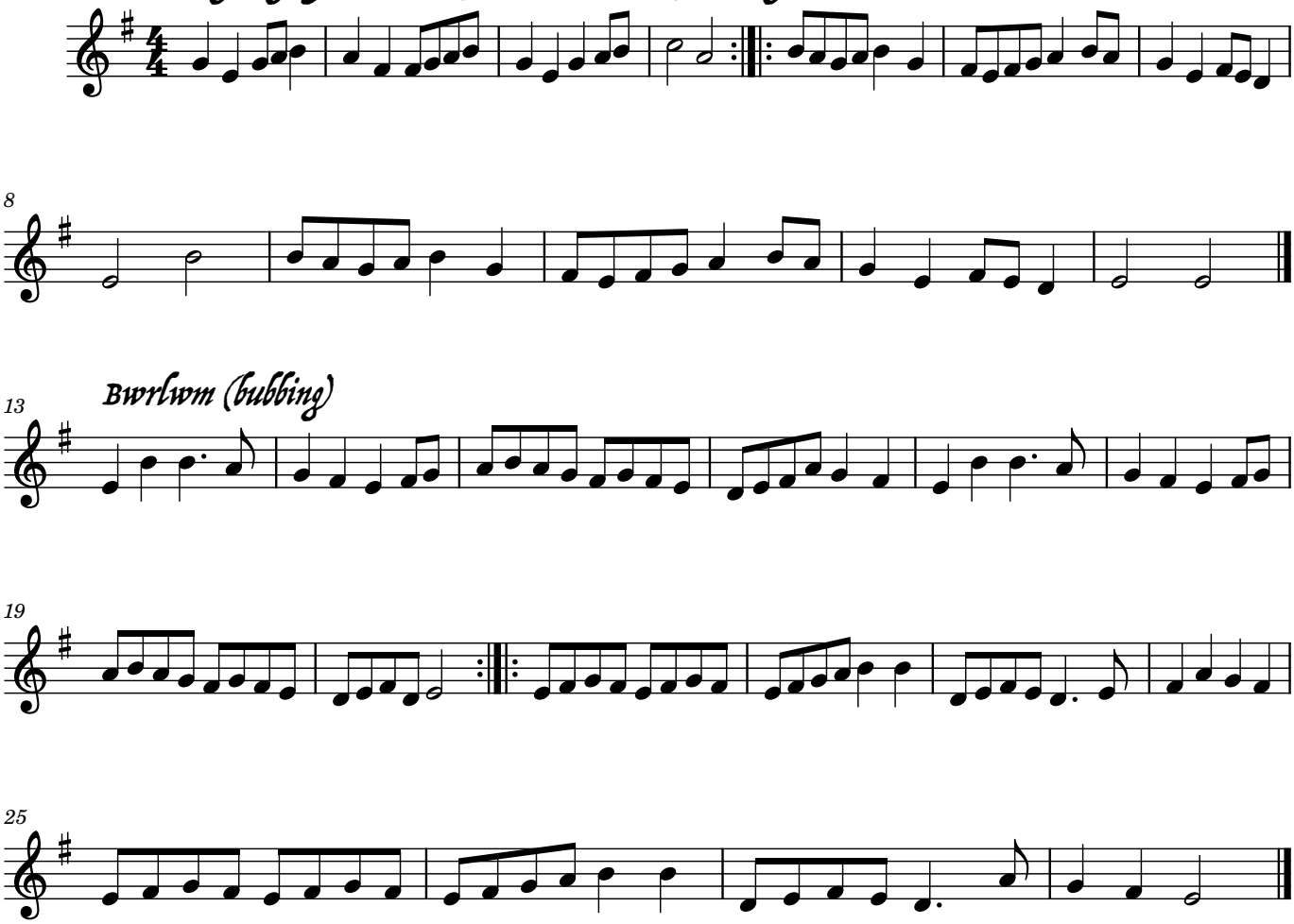

A great pair of tunes! These feature in Keith Lewis' Pibgorn Tunebook - Tunes for the Pibgorn, Welsh Bagpipe and Cornnicyll in d. Definitely worth tracking down a copy if you don't have it already. Both tunes are played on John Tose's album Cerrig Dymuniad, albeit not together as a set. It's a great album. Tune drone to E.